

PREPARED FOR
TRICIA FORBECK
KEEFE REALESTATE
751 GENEVA PARKWAY
LAKE GENEVA WI. 53147

PLAT OF SURVEY

PATHFINDER SURVEYING INC.
W2888 KRUEGER RD. UNIT "D"
LAKE GENEVA WI. 53147
(262) 248-3697

- OF -

LOT J17 OF COUNTRY CLUB ESTATES, ADDITION "J" LOCATED IN THE
SOUTHWEST 1/4 OF SECTION 14 AND THE NORTHWEST 1/4 OF SECTION 23
AND THE NORTHEAST 1/4 OF SECTION OF SECTION 22, TOWN 1 NORTH,
RANGE 16 EAST, VILLAGE OF FONTANA -ON-GENEVA LAKE, WALWORTH
COUNTY, WISCONSIN.

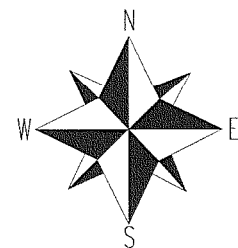
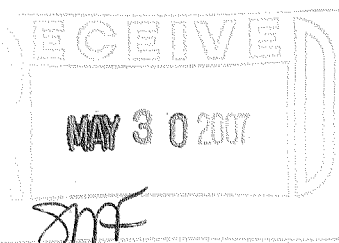

() = recorded as

□ = found iron bar

○ = found iron pipe

● = set iron pipe

■ = set iron bar

SCALE 1" = 20'

JOB # 07-135

TAX ID # SCTJ00017

COMPARE LEGAL DESCRIPTION ABOVE AND DRAWING WITH DEED. FOR BUILDING RESTRICTIONS AND
EASEMENTS NOT SHOWN REFER TO DEED, ABSTRACT SOURCES AND LOCAL MUNICIPAL CODES. NOTIFY
THE SURVEYOR IMMEDIATELY OF ANY DISCREPANCY.

"I hereby certify that I have surveyed the above described property and that
the above map, to the best of my knowledge and belief, is a true representation
thereof and shows the size and location of all visible structures, apparent
easements and encroachments if any."

This survey is made for the present owners of the property, and those who
purchase, mortgage, or guarantee the title thereto, within one year from
the date hereof.

John P. Krott

JOHN KROTT S - 2258
Wisconsin Registered Land Surveyor
(original if signed in red)

DATED THIS THE 19th DAY OF APRIL 2007.

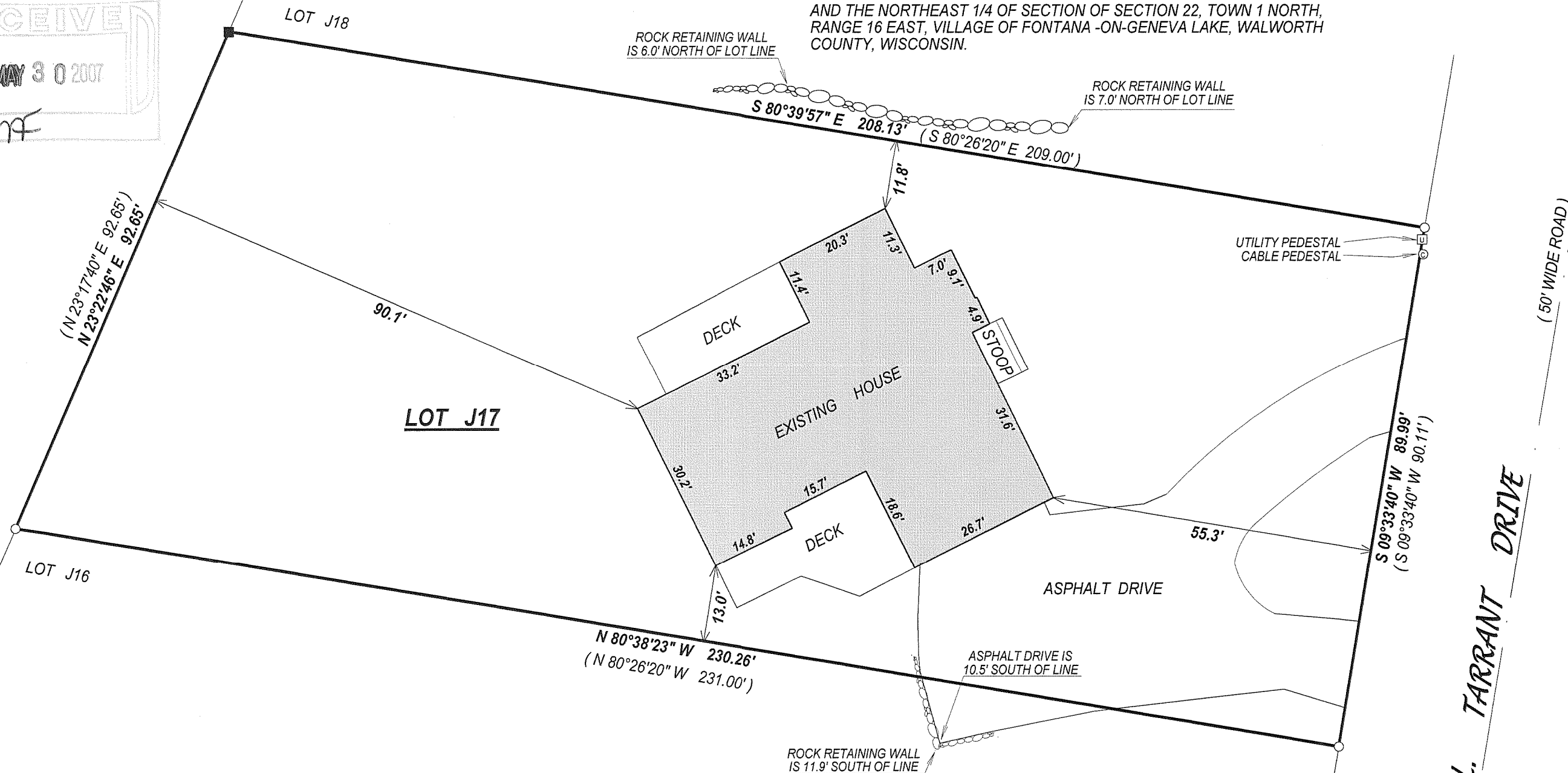
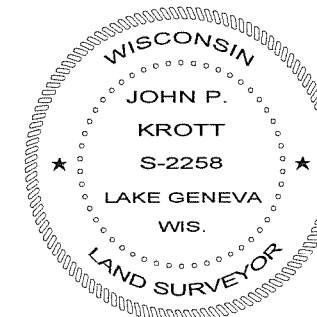

005-2457